

BROOKLYN

INTRO • ABC ABC D • AB(impro) C AB(impro) C D • B C A

YoungBlood Brass Band
Arrgt Georges

INTRO

b

Clar

Sop

Alto

Tén

Bar

Trp

Trp 2

Trb

Bs

Solo

Solo

Solo

A

9

B

17

Sua ad lib.

Sua ad lib.

C

25

25

D

30

1. 2.

Solo

pizz.

30

36

36

Trp

BROOKLYN

1b

INTRO • ABC ABC D • AB(impro) C AB(impro) C D • BCA

YoungBlood Brass Band
Arrgt Georges

INTRO

5 *Solo*

9 **A** $\text{\$}$

13

17 **B**

24 *Sva ad lib.* **C**

27

30 *Solo*

34 **D** *ad lib.* *8va*

38 *8va* $\text{\$}$

Trp 2

BROOKLYN

1

INTRO • ABC ABC D • AB(impro) C AB(impro) C D • BCA

YoungBlood Brass Band
Arrgt Georges

INTRO

5 *Solo*

9 **A**

14

17 **B** **6**

25 **C**

28

30 **1. Solo** **2.**

34 **D**

38

Trb

BROOKLYN

INTRO • ABC ABC D • AB(impro) C AB(impro) C D • BCA

1

YoungBlood Brass Band
Arrgt Georges

INTRO

5 *Solo*

9 **A** $\text{\textcircled{S}}$

13

16 **B** 6 *Sva ad lib.*

25 **C**

28

31 1. *Solo* 2.

34 **D**

38 $\text{\textcircled{S}}$

Tén

BROOKLYN

1

INTRO • ABC ABC D • AB(impro) C AB(impro) C D • BCA

YoungBlood Brass Band
Arrgt Georges

INTRO

A

B

C

D

Tb clé sol

BROOKLYN

INTRO • ABC ABC D • AB(impro) C AB(impro) C D • BCA

1

YoungBlood Brass Band

Arrgt Georges

INTRO

Sop

1

BROOKLYN

INTRO • ABC ABC D • AB(impro) C AB(impro) C D • BCA

YoungBlood Brass Band
Arrgt Georges

INTRO

5

9 **A**

17 **B**

21

25 **C**

28

31

34 **D**

Clar

1

BROOKLYN

INTRO • ABC ABC D • AB(impro) C AB(impro) C D • BCA

YoungBlood Brass Band
Arrgt Georges

INTRO

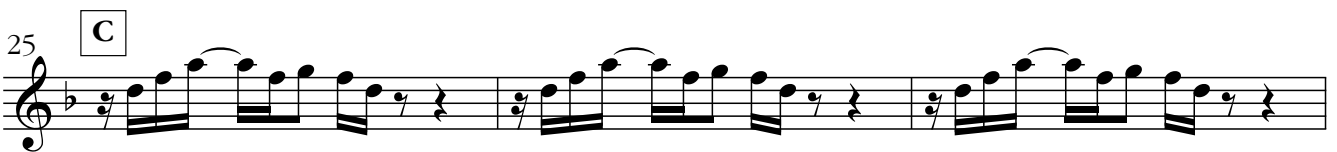

Bs

BROOKLYN

1

INTRO • ABC ABC D • AB(impro) C AB(impro) C D • BCA

YoungBlood Brass Band
Arrgt Georges

INTRO

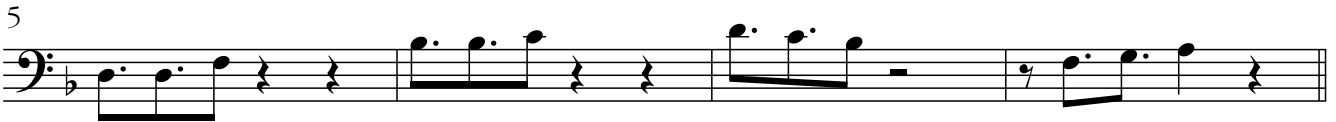
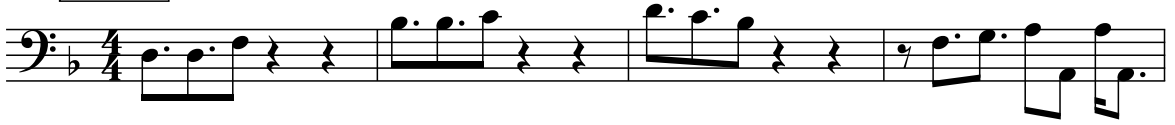

BROOKLYN

1

INTRO • ABC ABC D • AB(impro) C AB(impro) C D • BCA

YoungBlood Brass Band
Arrgt Georges

INTRO

5

9 **A**

13

17 **B**

22 **C**

28

34 **D**

37

40

Alto

BROOKLYN

1

INTRO • ABC ABC D • AB(impro) C AB(impro) C D • BCA

YoungBlood Brass Band
Arrgt Georges

INTRO

9 **A**

17 **B**

25 **C**

31

34 **D**

Basse clé de sol

BROOKLYN

INTRO • ABC ABC D • AB(impro) C AB(impro) C D • BCA

1

YoungBlood Brass Band

Arrgt Georges

INTRO

6

11

15

20

25

30

34

37

40