

ALEXANDRIE ALEXANDRA

Claude François et Jean-Pierre Bourtayre. Paroles de Étienne Roda-Gil
Arggt Georges Boulestreau

§

INTRO

DEBUT

A

B

Conducteur

32 **C**

C
S
A
Tn
B
Tp
Tb
Bs

Ab!

41 **PONT** **D**

C
S
A
Tn
B
Tp
Tb
Bs

cresc. *mf* *ff*

50 **E**

C
S
A
Tn
B
Tp
Tb
Bs

mf *ff*

61 **CODA**

C
S
A
Tn
B
Tp
Tb
Bs

mf *ff*

Tuba

ALEXANDRIE ALEXANDRA

Claude François et Jean-Pierre Bourtayre. Paroles de Étienne Roda-Gil
Arrgt Georges Boulestreau

INTRO

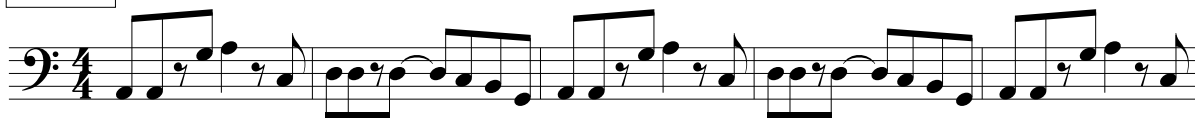

DEBUT

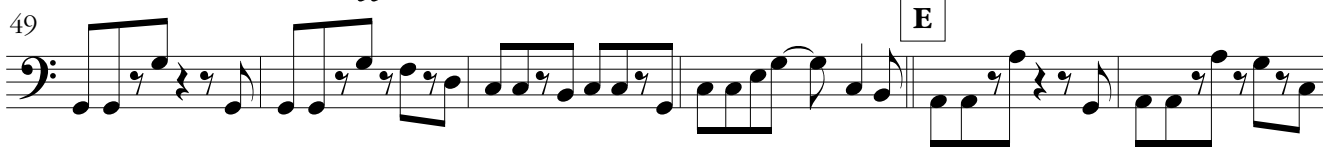
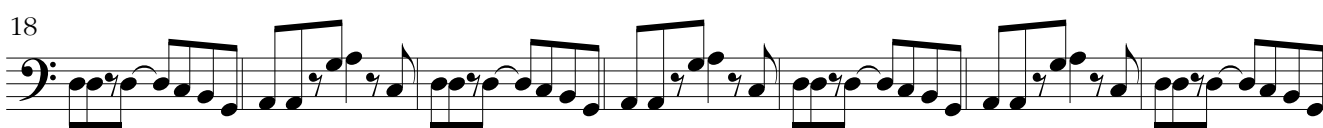
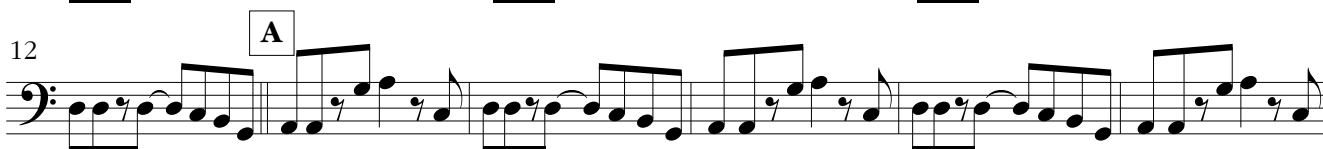

CODA

Tuba Clé de sol

ALEXANDRIE ALEXANDRA

Claude François et Jean-Pierre Bourtayre. Paroles de Étienne Roda-Gil

Arrgt Georges Boulestreau

INTRO

DEBUT

A

B

C

PONT

D

E

CODA

Trompette

ALEXANDRIE ALEXANDRA

Claude François et Jean-Pierre Bourtayre. Paroles de Étienne Roda-Gil

Arrgt Georges Boulestreau

INTRO

3
p < *ff* *mf* *p* < *ff*

DEBUT

A

3
p < *ff* *ff*

18

25

B

3 3
mf *ff*

33

C

38

PONT

mf *cresc.*

43

D

ff

49

E

55

CODA

ff

66

Trombone cle de sol

ALEXANDRIE ALEXANDRA

Claude François et Jean-Pierre Bourtayre. Paroles de Étienne Roda-Gil
Arrgt Georges Boulestreau

INTRO

DEBUT

A

B

C

PONT

D

E

CODA

8 9 18 25 33 39 45 53 61 67

Trombone cle de fa

ALEXANDRIE ALEXANDRA

Claude François et Jean-Pierre Bourtayre. Paroles de Étienne Roda-Gil
Arrgt Georges Boulestreau

INTRO

3
p < *ff* *mf* *p* < *ff*

9

DEBUT

3 A
p < *ff* *ff*

18

18

25

B

25 B
-3 -3

33

C

33 C

39

PONT

39 PONT
mf *cresc.* *ff*

45

D

45 D

53

E

53 E

61

CODA

61 CODA
ff

67

67

Ténor

ALEXANDRIE ALEXANDRA

Claude François et Jean-Pierre Bourtayre. Paroles de Étienne Roda-Gil
Arrgt Georges Boulestreau

INTRO

4

DEBUT

9

A

13

ff

B

19

ff

C

25

ff

Ab!

PONT

D

31

mf cresc.

ff mf

E

36

mf

CODA

41

ff

46

ff

Soprano

ALEXANDRIE ALEXANDRA

Claude François et Jean-Pierre Bourtayre. Paroles de Étienne Roda-Gil

Arrgt Georges Boulestreau

8

DEBUT 4

A

ff

16

22

B

mf

25

30

C

36

PONT

41

D

mf *cresc.* *ff*

47

E

55

ff

CODA

61

mf

66

ff

ALEXANDRIE ALEXANDRA

Claude François et Jean-Pierre Bourtayre. Paroles de Étienne Roda-Gil
Argnt Georges Boulestreau

INTRO

DEBUT

13 A

23 B

Conducteur sibé

C

32

Ab!
Ab!

44

PONT

D

mf cresc. ff
mf cresc. ff
mf cresc. ff
mf cresc. ff

50

E

mf ff

61

CODA

mf ff
ff

Clarinete

ALEXANDRIE ALEXANDRA

Claude François et Jean-Pierre Bourtayre. Paroles de Étienne Roda-Gil
Arrgt Georges Boulestreau

INTRO 8

DEBUT 4

A

15 *ff*

21 *mf*

25 **B**

30 **C**

35

41 **PONT** *mf* *cresc.* *ff* **D**

47 **E**

55 *ff* §

61 **CODA** *mf*

66

Baryton

ALEXANDRIE ALEXANDRA

Claude François et Jean-Pierre Bourtayre. Paroles de Étienne Roda-Gil
Arrgt Georges Boulestreau

INTRO

DEBUT

A

B

C

PONT

D

ff

E

CODA

ff

Alto

ALEXANDRIE ALEXANDRA

Claude François et Jean-Pierre Bourtayre. Paroles de Étienne Roda-Gil
Arrgt Georges Boulestreau

INTRO

4

DEBUT

9 **A**

14

19

B

25

C

31 *ff* **C** *Ab!*

36

PONT

D

41 *mf cresc.* **D** *ff mf*

47

E

53 **E**

CODA

59 **CODA** *ff* *ff*

65